



PATIENT

Luna Canigiani

SPECIES

Canine

BREED

Mixed

SEX

FS

AGE

6

WEIGHT

60.2lb

INTERPRETED BY

Remo Lobetti, BVSc,
MMedVet (Med), PhD,
Dipl. ECVIM

IMAGING PERFORMED BY

Dr. Hougentogler

HOSPITAL NAME

K-Vet Animal Care

REFERRING VET

Dr. Konegger

INVOICE 23878

DATE

02/13/2026

PRESENTING CLINICAL SIGNS

- kidneys, adrenals, liver
- Patient in recently for routine exam and bloodwork. Polycythemia seen on bloodwork.
- QAR; Grade II/VI systolic heart murmur
- Weight 60.2 pounds
- BodyScore9 5 - Ideal - 5
- Temp 99.4 Pulse 80 Resp 16 Muc Memb Pink/Healthy CRT <2 sec Alert BAR
- Anything to explain polycythemia?
- Neoplasia; renal disease; adrenal disease; hepatopathy?
- Abnormal PE/Chem/CBC/UA Results: HCT - 85%; PLT - 668

ULTRASONOGRAPHIC EXAMINATION OF THE ABDOMEN

Urinary System

Small urinary bladder with a normal thickness and smooth appearance of the wall. Normal anechoic urine with no sediment or uroliths evident.

Normal appearance of the trigone area, proximal urethra, and iliac blood vessels.

Normal appearance and size of the iliac lymph nodes. Ureters not visualized, which can be considered a normal finding.

Normal renal size, architecture, echogenic appearance, cortico-medullary differentiation, which maintains a 1:3 cortex to medulla ratio, pelvis, and capsule. No infarcts, mineralization or renoliths evident. Normal color flow pattern evident in both kidneys.

The left kidney measured 7.2 cm in length.

The right kidney measured 6.9 cm in length.

Adrenal Glands

Normal shape, echogenic appearance, size, position, and appearance of the visible peri-renal vasculature.

The left adrenal gland measured 2.26 cm length x 0.66 and 0.5 cm in width.

The right adrenal gland measured 3.09 cm length x 0.65 cm and 0.83 cm width.

Spleen

Normal size and echogenic appearance. Smooth homogenous parenchyma and regular curvilinear capsule. Normal volume of the splenic vasculature without any overt congestion or thrombosis evident. No inflammatory, neoplastic, infarction, or infiltrative changes evident. The spleen measured 1.4 cm in width.

Liver

Normal size, echogenic appearance, portal markings, and regular curvilinear capsule. No nodules or masses evident. Normal appearance of the hepatic and portal vasculature.

Gallbladder



PATIENT

Luna Canigiani

Full containing normal anechoic bile. Normal thickness and echogenic appearance of the wall. Normal size and appearance of the cystic and common bile duct.

SPECIES

Canine

Gastrointestinal

Normal appearance of the stomach, duodenum, small intestine, ileo-cecal junction, and colon with no loss of layering, 1:3 muscularis to mucosa ratio, normal wall thickness and peristaltic activity, and no distension of the lumen.

BREED

Mixed

Pancreas

Normal size and echogenic appearance. Regular capsule. Normal echogenic appearance of the mesentery and fat surrounding the pancreas.

SEX

FS

Free Abdomen

Normal mesenteric lymph nodes.

AGE

6

No ascites evident.

ULTRASONOGRAPHIC FINDINGS

- Normal ultrasound examination of the abdomen

INTERPRETATION OF THE FINDINGS & FURTHER RECOMMENDATIONS

WEIGHT

60.2lb

On this ultrasound there is no obvious etiology for the polycythemia. Further assessment of the polycythemia would be survey thoracic radiographs, echocardiography and erythropoietin assay.

Specific therapy will be dependent on an etiological diagnosis.

INTERPRETED BY

Remo Lobetti, BVSc,
MMedVet (Med), PhD,
Dipl. ECVIM

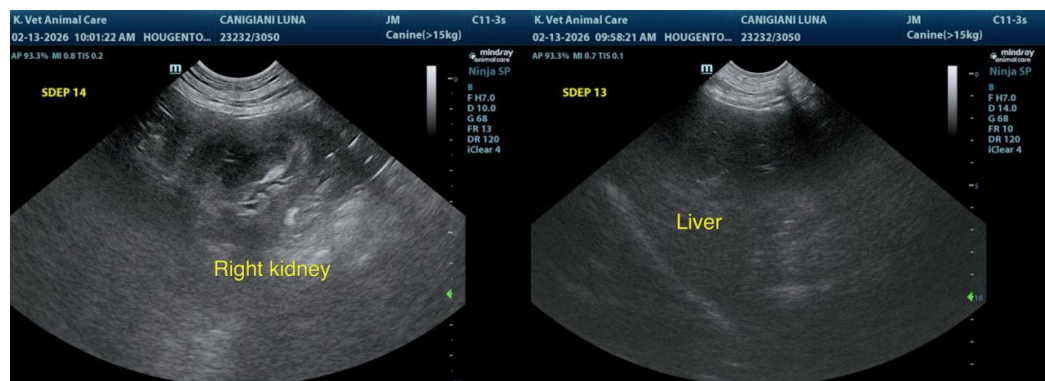

IMAGING PERFORMED BY

Dr. Hougentogler

HOSPITAL NAME

K-Vet Animal Care



REFERRING VET

Dr. Konegger

INVOICE

23878

DATE

02/13/2026



PATIENT

Luna Canigiani

SPECIES

Canine

BREED

Mixed

SEX

FS

AGE

6

WEIGHT

60.2lb

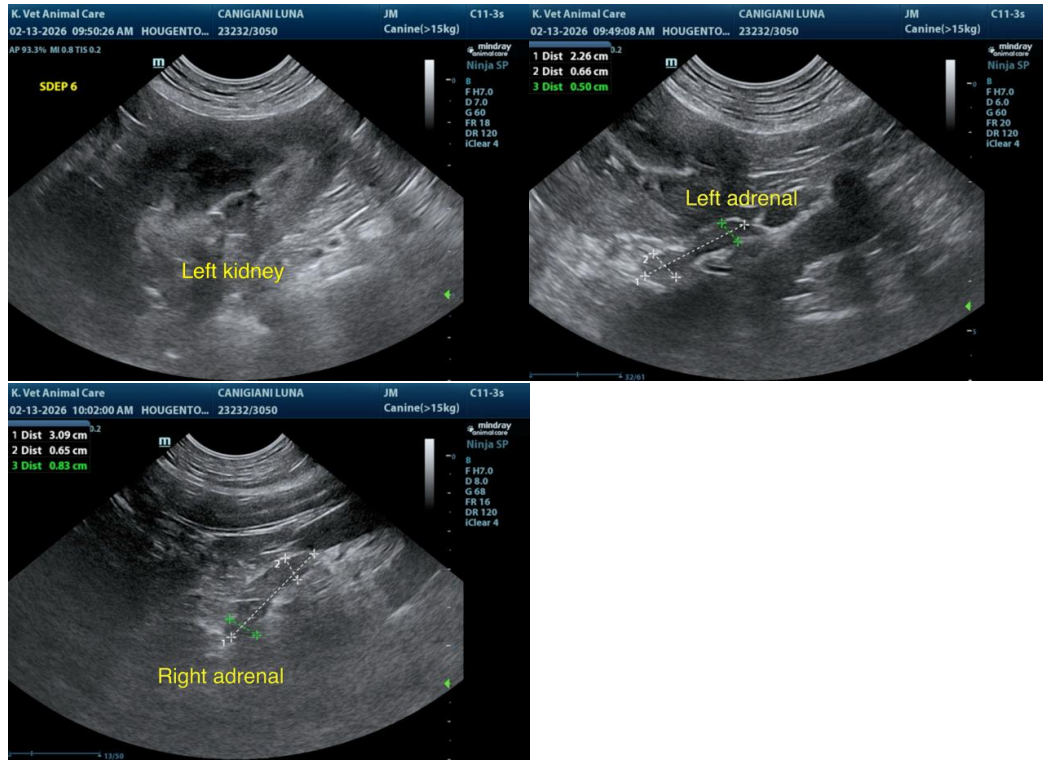

INTERPRETED BY

Remo Lobetti, BVSc,
MMedVet (Med), PhD,
Dipl. ECVIM

IMAGING PERFORMED BY

Dr. Hougentogler

HOSPITAL NAME

K-Vet Animal Care

REFERRING VET

Dr. Konegger

INVOICE
23878

DATE
02/13/2026

The information and recommendations provided are based on the images presented by the referring veterinarian. No evaluation can be communicated regarding pathology that was not visible in the image/video clips provided.

Thank you for this referral. If the clinical or image interpretation does not parallel your findings or if I can be of any further assistance, please contact me.

Remo Lobetti, BVSc, MMedVet (Med), PhD, Dipl. ECVIM (Internal Medicine)

info@sonopath.com